

High School Dual Enrollment Form

Please select the semester for which you wish to be enrolled at SVSU:

Fall 20 ____ Winter 20 ____ Spring 20 ____ Summer 20 ____

STUDENT INFORMATION:

Name: _____ Social Sec.#: _____

Address: _____ Phone #: _____

Please refer to the Online Course Schedule at <http://cardinaldirect.svsu.edu> and be specific:

EXAMPLE: (Line No. 2436, ENGL 111, section 1). I would like to register for the following courses:

First Choice:

1) _____ 2) _____

ADMINISTRATOR'S AUTHORIZATION:

Please select an option below:

- The school district agrees to pay \$ _____ of the tuition bill. SVSU bills the district directly. Please wait until bill arrives before forwarding payment.
- Parent is responsible for paying full tuition and fees. Parent Signature _____

High School: _____

School District Billing Address: _____

Please include full name and title of person/office responsible for authorization of billing. SVSU will not process any forms without an authorization signature and title.

Administrator's Authorization: _____

PLEASE NOTE THAT ALL DUAL ENROLLMENT STUDENTS NEED TO HAVE THEIR APPLICATIONS AND DUAL-ENROLLMENT PAPERWORK TURNED IN AND PROCESSED PRIOR TO THE FIRST DAY OF THE SEMESTER THEY WISH TO ENROLL. NO DUAL ENROLLMENT REGISTRATIONS WILL BE ACCEPTED AFTER THE SEMESTER HAS STARTED.

Please return this form along with your SVSU application and a copy of your high school transcript to:
Saginaw Valley State University Admissions Office

c/o Anthony Moore
7400 Bay Road
University Center, MI 48710

UNDERGRADUATE APPLICATION

CHOICE — defined as “the power, right or liberty of choosing; that which is best or preferably above others.”

SVSU



7400 Bay Road • University Center, MI 48710
(989) 964-4200 • (800) 968-9500 • www.svsu.edu

Before you begin, please read and follow these instructions.

Each application is considered individually. Admission to SVSU is based on academic preparation and demonstrated ability. With acceptable ACT or SAT scores (ACT preferred), students with a minimum six- or seven-semester high school grade point average of 2.50 or higher in college prep courses are admissible. Those with a minimum seven-semester grade point average of 2.00 or higher may be admitted if test scores and extracurricular involvement indicate they would be likely to succeed in college.

Students who wish to transfer should have maintained a minimum 2.00 grade point average in all college courses taken. Your application and official copies of your transcript(s) should be sent directly to the Office of Admissions, Saginaw Valley State University, 7400 Bay Road, University Center, MI 48710.

If you have any questions or need help, please contact the Office of Admissions at (989) 964-4200 or (800) 968-9500. You also can send your questions to us via email at admissions@svsu.edu or on the Internet at www.svsu.edu/undergradadm/.

All Applicants

1. Fill out application completely. **PLEASE PRINT CLEARLY IN BLUE OR BLACK INK IN ALL CAPITAL LETTERS.**
2. A non-refundable application fee of \$25 (check or money order payable to SVSU) must accompany your application. Please include student's name in the memo line on your check or money order.
3. After your credentials are received, you will be notified regarding admission.
4. Upon review of all final documents, if all criteria for admission to Saginaw Valley State University are not met, the University reserves the right to rescind admission.

First Time In Any College

1. High School Students
 - A. Application for admission may be submitted after completion of your junior year.
 - B. Submit your completed application to the proper high school official who will forward the application and transcript of your high school record to the Office of Admissions.
 - C. An ACT or SAT score is required of high school seniors.
2. High School Graduates
 - A. All high school graduates are requested to have official high school transcripts, or GED if applicable, and ACT or SAT scores sent to the Office of Admissions.
 - B. An application for admission may be made any time after graduation from high school, or successful completion of the GED. Students who have graduated from high school with a minimum grade point average of 2.00 and a minimum score on the ACT (17) or SAT (810) will be admitted. Students age 22 and over who have a high school diploma or GED, but have not completed the ACT or SAT, will be contacted by the Office of Admissions regarding any additional assessment that may be required to determine their ability and potential to succeed in college.
3. Dual Enrollment – High School Students
 - A. Complete an application for admission.
 - B. Submit a copy of your high school transcripts.
 - C. Submit a completed SVSU Dual Enrollment form if school district will be responsible for payment. (Dual enrollment forms may be obtained from the SVSU Office of Admissions or online at www.svsu.edu/undergradadm/.)
 - D. No application fee is required.

Transfer

1. Arrange to have an official transcript from every college or university attended sent directly to the Office of Admissions.
2. Applicants will be notified if test scores are needed.
3. If you have not completed an Associate's Degree, a copy of your high school transcripts, diploma, or GED is required.

Re-Admission

If you have completed courses at any other institution since last attending SVSU, arrange to have an official transcript of your record sent directly to the Registrar's Office.

Second Bachelor's Degree

Arrange to have an official transcript from each college or university attended sent directly to the Office of Admissions.

Non-Degree

1. Post baccalaureate students: college transcripts are not required.
2. Auditors (no credit or grade received): complete application only. Transcripts are not required, but you must reapply each semester you wish to audit.

Definitions for Ethnic/Race Categories • See also page 3.

ETHNICITY

Hispanic or Latino

A person of Cuban, Mexican, Puerto Rican, South or Central American, or other Spanish culture or origin, regardless of race. The term "Spanish origin," can be used in addition to "Hispanic or Latino."

RACE

American Indian or Alaska Native

A person having origins in any of the original peoples of North and South America (including Central America), and who maintains tribal affiliation or community attachment.

Asian

A person having origins in any of the original peoples of the Far East, Southeast Asia, or the Indian subcontinent including for example, Cambodia, China, India, Japan, Korea, Malaysia, Pakistan, the Philippine Islands, Thailand, and Vietnam.

Black or African American

A person having origins in any of the Black racial groups of Africa. Terms such as "Haitian" or "Negro" can be used in addition to "Black" or "African American."

Native Hawaiian or other Pacific Islander

A person having origins in any of the original peoples of Hawaii, Guam, Samoa, or other Pacific Islands.

White

A person having origins in any of the original peoples of Europe, the Middle East, or North Africa.

SAGINAW VALLEY STATE UNIVERSITY

A \$25.00 non-refundable application fee (check or money order) is required at the time you submit this application.

ADMISSION STATUS (PLEASE CHECK ONE): <input type="checkbox"/> FIRST TIME IN ANY COLLEGE <input type="checkbox"/> NON-DEGREE/POST-BACCALAUREATE <input type="checkbox"/> TRANSFER <input type="checkbox"/> HIGH SCHOOL DUAL ENROLLMENT <input type="checkbox"/> SECOND BACHELOR'S DEGREE HAVE YOU PREVIOUSLY ATTENDED SVSU FOR A BACHELOR'S DEGREE? YES <input type="checkbox"/>		START TERM (PLEASE CHECK ONE): <input type="checkbox"/> FALL (AUGUST) <input type="checkbox"/> SPRING (MAY) <input type="checkbox"/> WINTER (JANUARY) <input type="checkbox"/> SUMMER (JULY) BEGINNING CLASSES IN YEAR: <input type="text" value="2"/> <input type="text" value="0"/> <input type="text"/> <input type="text"/> (EXAMPLE: 2011)	
LAST NAME: <input type="text"/> <input type="text"/> <input type="text"/> <input type="text"/> <input type="text"/> <input type="text"/> <input type="text"/> <input type="text"/> <input type="text"/> <input type="text"/> <input type="text"/> <input type="text"/> <input type="text"/> <input type="text"/> <input type="text"/> <input type="text"/> <input type="text"/> <input type="text"/> <input type="text"/> <input type="text"/>		FIRST NAME: <input type="text"/> <input type="text"/> <input type="text"/> <input type="text"/> <input type="text"/> <input type="text"/> <input type="text"/> <input type="text"/> <input type="text"/> <input type="text"/> <input type="text"/> <input type="text"/> <input type="text"/> <input type="text"/> <input type="text"/> <input type="text"/> <input type="text"/> <input type="text"/> <input type="text"/> <input type="text"/>	
IF APPLICABLE, PREVIOUS MARRIED/MAIDEN/OTHER NAME <input type="text"/> <input type="text"/> <input type="text"/> <input type="text"/> <input type="text"/> <input type="text"/> <input type="text"/> <input type="text"/> <input type="text"/> <input type="text"/> <input type="text"/> <input type="text"/> <input type="text"/> <input type="text"/> <input type="text"/> <input type="text"/> <input type="text"/> <input type="text"/> <input type="text"/> <input type="text"/>		MIDDLE INITIAL: <input type="text"/>	GENDER: MALE: <input type="checkbox"/> FEMALE: <input type="checkbox"/>
STREET ADDRESS: <input type="text"/> <input type="text"/> <input type="text"/> <input type="text"/> <input type="text"/> <input type="text"/> <input type="text"/> <input type="text"/> <input type="text"/> <input type="text"/> <input type="text"/> <input type="text"/> <input type="text"/> <input type="text"/> <input type="text"/> <input type="text"/> <input type="text"/> <input type="text"/> <input type="text"/> <input type="text"/>		APARTMENT NUMBER: <input type="text"/> <input type="text"/> <input type="text"/> <input type="text"/> <input type="text"/> <input type="text"/>	PO BOX: <input type="text"/> <input type="text"/> <input type="text"/> <input type="text"/>
CITY: <input type="text"/> <input type="text"/> <input type="text"/> <input type="text"/> <input type="text"/> <input type="text"/> <input type="text"/> <input type="text"/> <input type="text"/> <input type="text"/> <input type="text"/> <input type="text"/> <input type="text"/> <input type="text"/> <input type="text"/> <input type="text"/> <input type="text"/> <input type="text"/> <input type="text"/> <input type="text"/>		STATE: <input type="text"/> <input type="text"/>	ZIP CODE: <input type="text"/> <input type="text"/> <input type="text"/> <input type="text"/> <input type="text"/> <input type="text"/>
COUNTY (IF MICHIGAN RESIDENT): <input type="text"/> <input type="text"/> <input type="text"/> <input type="text"/> <input type="text"/> <input type="text"/> <input type="text"/> <input type="text"/> <input type="text"/> <input type="text"/> <input type="text"/> <input type="text"/> <input type="text"/> <input type="text"/> <input type="text"/> <input type="text"/> <input type="text"/> <input type="text"/> <input type="text"/> <input type="text"/>		ARE YOU A U.S. VETERAN? YES <input type="checkbox"/> NO <input type="checkbox"/>	
ARE YOU A DEPENDENT OF A U.S. VETERAN? YES <input type="checkbox"/> NO <input type="checkbox"/>		PRIMARY TELEPHONE NUMBER: <input type="checkbox"/> CELL <input type="checkbox"/> HOME <input type="checkbox"/> OTHER <input type="text"/> <input type="text"/> <input type="text"/> - <input type="text"/> <input type="text"/> <input type="text"/> - <input type="text"/> <input type="text"/> <input type="text"/>	
ALTERNATE TELEPHONE NUMBER: <input type="checkbox"/> CELL <input type="checkbox"/> HOME <input type="checkbox"/> OTHER <input type="text"/> <input type="text"/> <input type="text"/> - <input type="text"/> <input type="text"/> <input type="text"/> - <input type="text"/> <input type="text"/> <input type="text"/>		EMAIL ADDRESS: <input type="text"/> <input type="text"/> <input type="text"/> <input type="text"/> <input type="text"/> <input type="text"/> <input type="text"/> <input type="text"/> <input type="text"/> <input type="text"/> <input type="text"/> <input type="text"/> <input type="text"/> <input type="text"/> <input type="text"/> <input type="text"/> <input type="text"/> <input type="text"/> <input type="text"/> <input type="text"/>	
ETHNICITY/RACE (OPTIONAL) INFORMATION IS COLLECTED FOR STATE AND FEDERAL REPORTING REQUIREMENTS, AS WELL AS FOR STATISTICAL PURPOSES. IT IS NOT USED IN THE ADMISSION PROCESS AND WILL HAVE NO BEARING ON YOUR ADMISSION STATUS. (DEFINITIONS FOR ETHNIC/RACE CATEGORIES CAN BE FOUND ON PAGE 2 OF THIS APPLICATION.) 1. ARE YOU HISPANIC OR LATINO? CHOOSE ONLY ONE: <input type="checkbox"/> NO, NOT HISPANIC OR LATINO (PLEASE MOVE TO QUESTION 2.) <input type="checkbox"/> YES, HISPANIC OR LATINO (PERSON OF CUBAN, MEXICAN, PUERTO RICAN, SOUTH OR CENTRAL AMERICAN, OR OTHER SPANISH CULTURE OR ORIGIN, REGARDLESS OF RACE. IF MULTI-RACIAL, ALSO ANSWER QUESTION 2.) 2. WHAT IS YOUR RACE? SELECT ONE OR MORE: <input type="checkbox"/> ASIAN <input type="checkbox"/> AMERICAN INDIAN / ALASKA NATIVE <input type="checkbox"/> BLACK / AFRICAN AMERICAN <input type="checkbox"/> NATIVE HAWAIIAN / OTHER PACIFIC ISLANDER <input type="checkbox"/> WHITE		U.S. CITIZEN: YES <input type="checkbox"/> NO <input type="checkbox"/> MICHIGAN RESIDENT: YES <input type="checkbox"/> NO <input type="checkbox"/> IF YES, SINCE WHEN? MM/YY <input type="text"/> <input type="text"/> / <input type="text"/> <input type="text"/> U.S. PERMANENT RESIDENT: YES <input type="checkbox"/> NO <input type="checkbox"/>	DATE OF BIRTH (MM/DD/YYYY): <input type="text"/> <input type="text"/> / <input type="text"/> <input type="text"/> <input type="text"/> <input type="text"/> <input type="text"/> <input type="text"/>
I WILL BE APPLYING FOR ON-CAMPUS HOUSING: YES <input type="checkbox"/> NO <input type="checkbox"/>		NAME OF PERSON TO CONTACT IN CASE OF EMERGENCY: FIRST & LAST NAME <input type="text"/> <input type="text"/> <input type="text"/> <input type="text"/> <input type="text"/> <input type="text"/> <input type="text"/> <input type="text"/> <input type="text"/> <input type="text"/> <input type="text"/> <input type="text"/> <input type="text"/> <input type="text"/> <input type="text"/> <input type="text"/> <input type="text"/> <input type="text"/> <input type="text"/> <input type="text"/>	
SOCIAL SECURITY NUMBER <input type="text"/> <input type="text"/> <input type="text"/> - <input type="text"/> <input type="text"/> - <input type="text"/> <input type="text"/> <input type="text"/> <input type="text"/> <input type="text"/> <input type="text"/>		TELEPHONE NUMBER: <input type="text"/> <input type="text"/> <input type="text"/> - <input type="text"/> <input type="text"/> <input type="text"/> - <input type="text"/> <input type="text"/> <input type="text"/>	
FINANCIAL AID (PLEASE CHECK ONE) <input type="checkbox"/> YES I AM APPLYING FOR FINANCIAL AID (WE WILL NOT PROCESS YOUR ADMISSIONS APPLICATION WITHOUT YOUR SOCIAL SECURITY NUMBER.) <input type="checkbox"/> NO I AM NOT APPLYING FOR FINANCIAL AID		RELATIONSHIP: <input type="text"/> <input type="text"/> <input type="text"/> <input type="text"/> <input type="text"/> <input type="text"/> <input type="text"/> <input type="text"/> <input type="text"/> <input type="text"/> <input type="text"/> <input type="text"/> <input type="text"/> <input type="text"/> <input type="text"/> <input type="text"/> <input type="text"/> <input type="text"/> <input type="text"/> <input type="text"/>	
WHEN YOU COMPLETE YOUR FREE APPLICATION FOR FEDERAL STUDENT AID (FAFSA), PLEASE INCLUDE SVSU'S TITLE IV CODE: 002314. WWW.FAFSA.ED.GOV		WHAT IS YOUR INTENDED MAJOR? *SEE PAGE 7. PLEASE INCLUDE PERIOD IN YOUR CODE. EXAMPLE: CODE: <input type="text" value="B"/> <input type="text" value="A"/> <input type="text" value="."/> <input type="text" value="P"/> <input type="text" value="S"/> <input type="text" value="Y"/> <input type="text" value="C"/> MAJOR: <u>Psychology</u> CODE: <input type="text"/> <input type="text"/> <input type="text"/> <input type="text"/> <input type="text"/> <input type="text"/> <input type="text"/> <input type="text"/> <input type="text"/> <input type="text"/> <input type="text"/> <input type="text"/> <input type="text"/> <input type="text"/> <input type="text"/> <input type="text"/> <input type="text"/> <input type="text"/> <input type="text"/> <input type="text"/>	
MAJOR: _____		MAJOR: _____	

PLEASE PRINT CLEARLY IN BLUE OR BLACK INK IN ALL CAPITAL LETTERS.

SAGINAW VALLEY STATE UNIVERSITY

ALL APPLICANTS:

YEAR OF HIGH SCHOOL GRADUATION:

I WILL/DID GRADUATE FROM THE FOLLOWING MICHIGAN HIGH SCHOOL: _____

CITY: _____

I WILL/DID GRADUATE FROM A HIGH SCHOOL OUTSIDE THE STATE OF MICHIGAN

I WILL/DID COMPLETE MY GENERAL EQUIVALENCY DIPLOMA (GED) I WILL/DID GRADUATE FROM A HOME SCHOOL PROGRAM

ARE YOU A FIRST TIME GENERATION COLLEGE STUDENT? YES NO

A STUDENT IS CONSIDERED FIRST GENERATION WHEN NEITHER PARENT HAS RECEIVED A FOUR-YEAR BACHELOR'S DEGREE.

FIRST TIME IN COLLEGE APPLICANTS ONLY:

DO YOU PLAN TO TRANSFER ADVANCED PLACEMENT (AP) CREDIT? YES NO

IF YES, PLEASE ARRANGE FOR AN OFFICIAL SCORE REPORT TO BE MAILED DIRECTLY FROM THE COLLEGE BOARD TO THE SVSU REGISTRAR'S OFFICE. APPLICABLE CREDIT WILL NOT BE AWARDED UNTIL THE OFFICIAL SCORE HAS BEEN RECEIVED. WWW.COLLEGEBOARD.COM

DO YOU PLAN TO TRANSFER HIGH SCHOOL DUAL ENROLLMENT CREDIT? YES NO

IF YES, PLEASE ARRANGE TO HAVE AN OFFICIAL TRANSCRIPT FROM THESE INSTITUTIONS MAILED DIRECTLY TO THE SVSU OFFICE OF ADMISSIONS. APPLICABLE CREDIT WILL NOT BE AWARDED UNTIL THE OFFICIAL TRANSCRIPT HAS BEEN RECEIVED.

PLEASE ATTACH ADDITIONAL PAPER WITH ACTIVITIES IN WHICH YOU PARTICIPATED IN HIGH SCHOOL, SUCH AS STUDENT GOVERNMENT, CLUBS, ORGANIZATIONS, CHURCH, COMMUNITY, ATHLETICS, EMPLOYMENT, ETC.

SEE ATTACHED I HAVE NO ACTIVITIES TO REPORT

TRANSFER APPLICANTS ONLY: LIST COURSES IN WHICH YOU ARE OR WILL BE ENROLLED AT YOUR CURRENT INSTITUTION.

COLLEGE	COURSE	NUMBER	FALL	WINTER	SPR/SUM
(Sample) Delta College	Eng	111	3 cr.		

LIST EACH COLLEGE OR UNIVERSITY ATTENDED, STARTING WITH THE MOST RECENT. INCLUDE SVSU IF PREVIOUSLY ATTENDED. YOU MUST REQUEST TO HAVE AN OFFICIAL TRANSCRIPT FROM EACH INSTITUTION ATTENDED SENT DIRECTLY TO THE SVSU OFFICE OF ADMISSIONS. FAILURE TO LIST ALL INSTITUTIONS PREVIOUSLY ATTENDED MAY RESULT IN LOSS OF CREDIT OR DISMISSAL FROM SVSU.

NAME OF INSTITUTION	CITY/STATE	MO/YR TO MO/YR	CR. EARNED	DEGREE EARNED

ALL APPLICANTS CERTIFICATION STATEMENT: I understand all application instructions which were included with this application. I understand that it is my responsibility to forward all required transcripts to the Saginaw Valley State University Office of Admissions. I understand that any offer of admission is contingent upon receipt of any and all final transcripts and successful completion of all courses in progress. All transcripts, letters and applications filed in the Office of Admissions become the property of Saginaw Valley State University and will not be returned to the applicant or forwarded to any other agency unless required by law. I certify that all the answers I have given on this application are complete and accurate to the best of my knowledge. I understand that withholding information requested or any misrepresentation of fact may make me ineligible for admission or may result in dismissal from Saginaw Valley State University. I understand that Saginaw Valley State University has the right to contact me using the information provided on this application.

Signature of Applicant _____ Date: _____

ADA Policy Statement: Saginaw Valley State University does not discriminate on the basis of disability in the recruitment and admission of students, the recruitment and employment of faculty and staff and the operation of any of its programs, services or activities. Saginaw Valley State University will make every reasonable attempt to meet the needs of qualified individuals within a reasonable period of time, normally three weeks from the request of the specific accommodations. Requests for accommodations should be made at the Office of Disability Services, 112 Curtiss Hall. SVSU does not provide personal care assistance for individuals. SVSU does not discriminate based on race, religion, color, gender, sexual orientation, national origin, age, physical impairment, disability, or veteran status in the provision of education, employment and other services.

High School Transcript Request Form (For First Time in College students only.)

Remove this form and give directly to your high school guidance counselor. SVSU cannot request transcripts on your behalf.

Student Name (First, Middle Initial, Last) _____

Year of Graduation _____ High School _____

I give my high school permission to send my high school transcript and ACT/SAT score to Saginaw Valley State University.

Student's Signature _____

The above named student is applying to Saginaw Valley State University and is required to furnish an official transcript in order to complete the application requirement. Please send a current transcript to the following address:

SVSU Office of Admissions
7400 Bay Road
University Center, MI 48710

If the student has already graduated, please be sure that the transcript contains the actual date of graduation.

If the student is currently enrolled, please include:

- any courses currently in progress
- most recent cumulative grade-point average
- class rank (if applicable)
- an official school seal and signature

If you have any questions regarding this request, please call the SVSU Office of Admissions at (989) 964-4200.

High School Counselor: Please use the space below to share any unusual circumstances that influenced the student's high school record. Include other information about the applicant or your school that you feel should be considered. Thank you.

Comments: _____

Signature of Official: _____ Position: _____

Class Rank

Our school does not rank its students.

SAGINAW VALLEY STATE UNIVERSITY

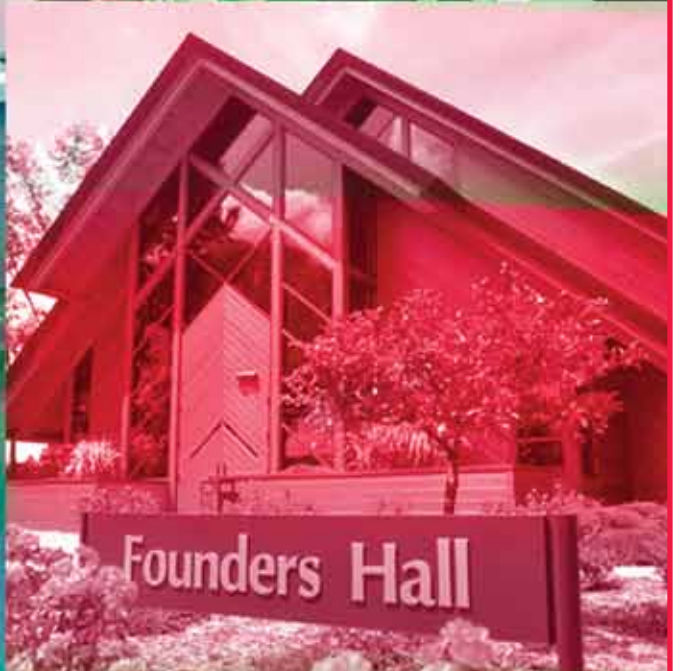
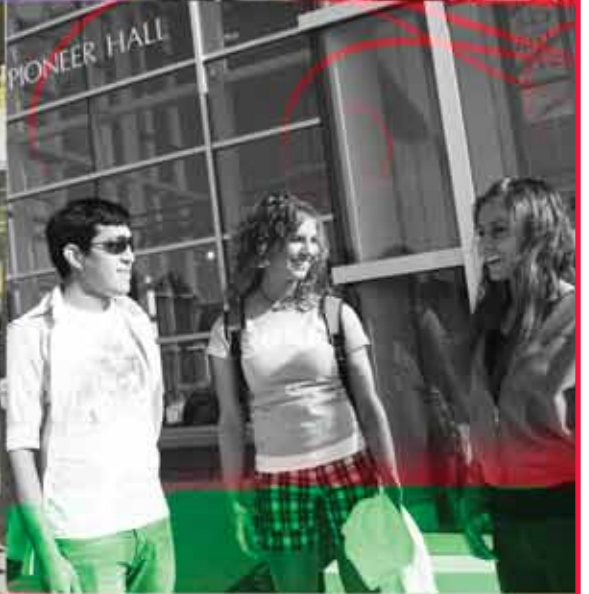
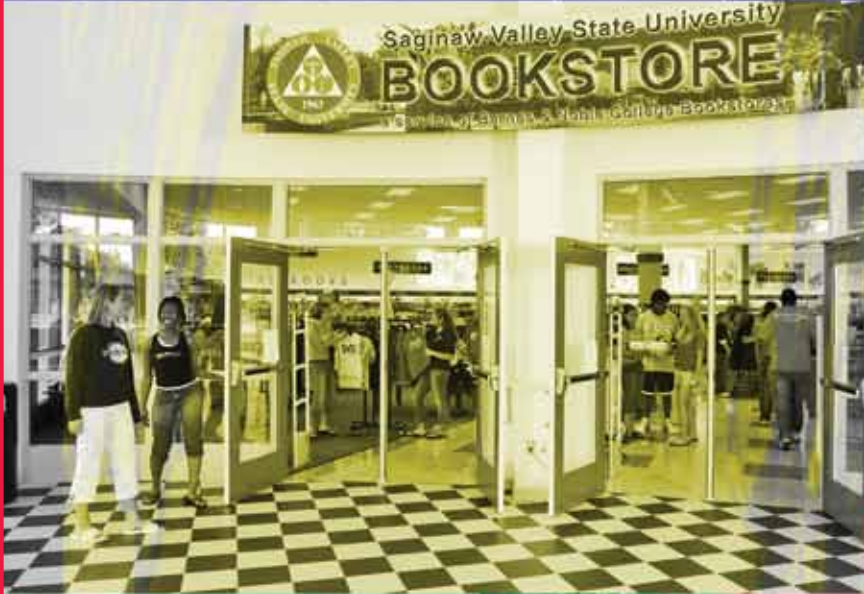

Saginaw Valley State University offers 10 baccalaureate degrees:

- Bachelor of Applied Studies (B.A.S.)
- Bachelor of Arts (B.A.)
- Bachelor of Business Administration (B.B.A.)
- Bachelor of Fine Arts (B.F.A.)
- Bachelor of Professional Accountancy (B.P.A.)
- Bachelor of Science (B.S.)
- Bachelor of Science in Electrical Engineering (B.S.E.E.)
- Bachelor of Science in Mechanical Engineering (B.S.M.E.)
- Bachelor of Science in Nursing (B.S.N.)
- Bachelor of Social Work (B.S.W.)

You can choose from more than 70 programs of study. Please select only one choice. If you elect to change your degree program after completing this application, you may do so by contacting the Office of Admissions.

Enter your chosen program of study code (labeled in red) in the appropriate boxes at the bottom of page 3 of this application. If you have no preference at the time you submit the application, please use the "Undecided" code.

College of Arts & Behavioral Sciences

- Art (BA.ART)
- Asian Studies¹
- Bachelor of Fine Arts (BFA)
- Black Studies¹
- Communication (BA.COMM)
- Criminal Justice (BA.CJ)
- Economics - Liberal Arts (BA.ECON)
- English - Literature (BA.ENGL)
- English - Creative Writing (BA.CRVRT)
- French (BA.FREN)
- Gender Studies¹
- Geography¹
- German¹
- Graphic Design (BA.DES)
- History (BA.HIST)
- International Studies (BA.INTST)
- Legal Philosophy¹
- Music (BA.PRMUS)²
- Philosophy¹
- Polish¹
- Political Science (BA.PS)
- Political Science/Public Administration - (BA.PUBAD)
- Pre-Law³ (BA.PRLAW)
- Professional & Technical Writing - (BA.PTWRT)
- Psychology (BA.PSYC)
- Public History¹
- Religious Studies¹
- Sociology (BA.SOC)
- Spanish (BA.SPAN)
- Theatre (BA.THEA)
- Youth Services¹

College of Business & Management ²

- Accounting (BBA.PREACT)
- Professional Accountancy (BPA)
- Economics - Business (BBA.PREECON)
- Entrepreneurship¹
- Finance (BBA.PREFIN)
- General Business (BBA.PREGBUS)
- Industrial Management (BBA.PRINMGT)
- International Business (BBA.PRINTBUS)
- Legal Studies¹
- Management (BBA.PREMGT)
- Marketing (BBA.PREMKT)

College of Education ²

- Elementary Education (BA.PELED)
- Early Childhood¹
- English as a Second Language¹
- French¹
- Spanish¹
- Integrated Science¹
- Language Arts¹
- Mathematics¹
- Social Studies¹
- Secondary Education
- Biology (BS.PBIOLE)
- Chemistry (BS.PCHEME)
- Communication & Theatre (BA.PCMTHE)
- Economics¹
- English (BA.PENGL)
- French (BA.PFRENE)
- Geography¹
- German¹
- History (BA.PHISTE)
- Industrial Technology Certification⁶ - (BAS.PRITE)
- Mathematics (BS.PMATHE)
- Music, K-12 (BA.PMUSE)
- Physical Education, K-12 (BA.PPETE)
- Physics (BS.PPHYSE)
- Political Science¹
- Spanish (BA.PSPAN)
- Visual Arts, K-12 (BA.PVISARTSED)
- Special Education
- Elementary (BA.PSPEC)
- Secondary (BA.PSPEC)

Undecided (UG.UNDEC)

¹Available only as a minor.
²Pre-admission status. Students must be accepted into program after completing prerequisites.
³Pre-admission status. Select a major in consultation with advisor.
⁴Acceptable Associate degree required or approval through ETM Coordinator.
⁵Only for students who intend to transfer to Michigan State University, as a College of Agriculture and Natural Resources major.
⁶Only for students who intend to transfer to SVSU, per the Delta-SVSU articulation agreement, as a Secondary Education Certification Student.
⁷Only for students who have a valid U.S. Registered Nurse licensure or the equivalent.

Crystal M. Lange College of Health & Human Services

- Health Science (BS.HSC)
- Kinesiology
- Exercise Science (BS.ES)
- Athletic Training² (BS.PREAT)
- Athletic Coaching¹
- Medical Laboratory Sciences² (BS.PRMLS)
- Gerontology¹
- Nursing² (BSN.PNURS)
- Nursing - R.N. to B.S.N or M.S.N.⁷ (BSN.RNBSN)
- Occupational Therapy² (BS.PREOT)
- Social Work² (BSW.PRESW)

College of Science, Engineering & Technology

- Applied Mathematics (BS.AMATH)
- Biochemistry (BS.BIOCH)
- Biology (BS.BIOL)
- Business Chemistry (BS.BCHEM)
- Chemical Physics (BS.CHPHY)
- Chemistry (BS.CHEM)
- Computer Applications¹
- Computer Forensics¹
- Computer Information Systems (BS.CIS)
- Computer Science (BS.CS)
- Electrical and Computer - Engineering (BSEE)
- Engineering Technology Management⁴ (BS.ETM)
- Mathematics (BS.MATH)
- Mechanical Engineering (BSME)
- Optical Physics (BS.OPHYS)
- Physics (BS.PHYS)
- Pre-Agriculture/MSU Bound⁵ (BS.PREAG)
- Pre-Dentistry³ (BS.PDENT)
- Pre-Medicine³ (BS.PRMED)

CHECKLIST

Before returning this application, please review the following:

- Read instructions before completing application.
- Review and complete all information requested. **PLEASE PRINT CLEARLY IN BLUE OR BLACK INK IN ALL CAPITAL LETTERS.**
- Verify Social Security Number.
- Enclose the \$25 application fee (check or money order made payable to SVSU).

All freshman applicants:

- Official high school transcripts.
- ACT or SAT test scores.
- If any AP or Dual Enrollment courses completed, please have official score report mailed directly to SVSU.

All transfer applicants:

- Official college transcripts from all previous institutions attended.
- Proof of high school graduation (copy of transcripts or diploma with posted graduation date), if Associate's Degree has not been completed.

Additional Information:

If planning to submit financial aid, use SVSU school code on FAFSA form: 002314.

For additional information, contact the Saginaw Valley State University Office of Admissions.

Phone: (989) 964-4200 • (800) 968-9500

Email: admissions@svsu.edu • Fax: (989) 790-0180 • Web: www.svsu.edu/undergradadm/

Address: 7400 Bay Road • University Center, MI 48710

Housing Information:

Phone: (989) 964-4255 • Email: housing@svsu.edu • Web: www.svsu.edu/housing

Address: 7400 Bay Road • University Center, MI 48710

